



The REGAL

REMARKABLY graceful lines, compactness without stolidity, have been achieved in this design which is well adapted to the needs of a large family. Broad low steps with a charming hood above to match the dormer lead to a wide, comfortable porch.



One view of the living room of the Regal, showing the pleasant vista through the cased opening into the sunny dining room.

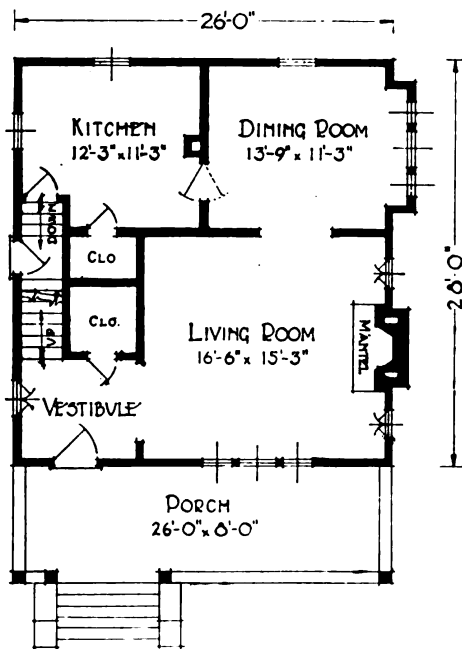

Another treatment of a corner of the living room, as seen from the vestibule. The little windows beside the fireplace afford excellent nooks below for books or fireside seats.

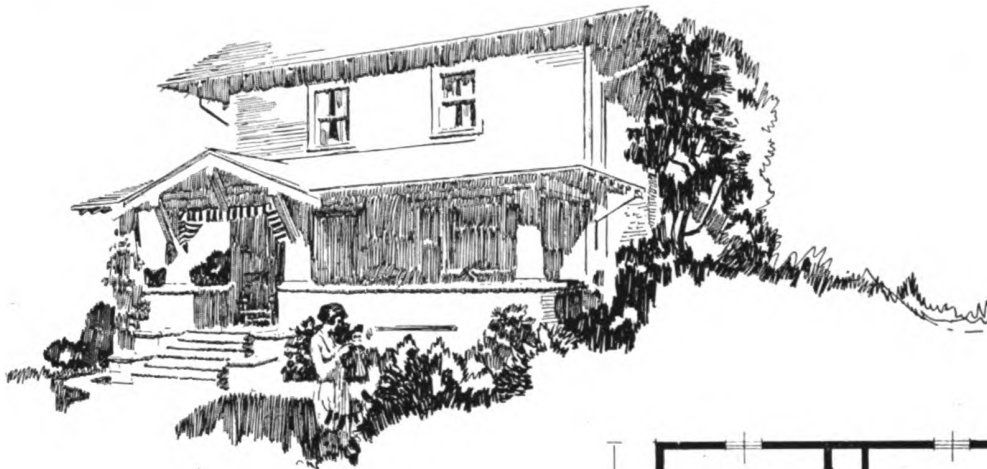

It takes very little landscape gardening to provide a beautiful setting for a house as intrinsically interesting as the Regal.

The staircase ascends from the vestibule and the grade entrance is beneath at the side. Observe the two large closets, and that the kitchen is large and well lighted.

Upstairs are four bedrooms, all with closets, a bath, and central hall. There is plenty of room, light and air. The Regal is manufactured in two sizes, 24x26' and 26x28'.

